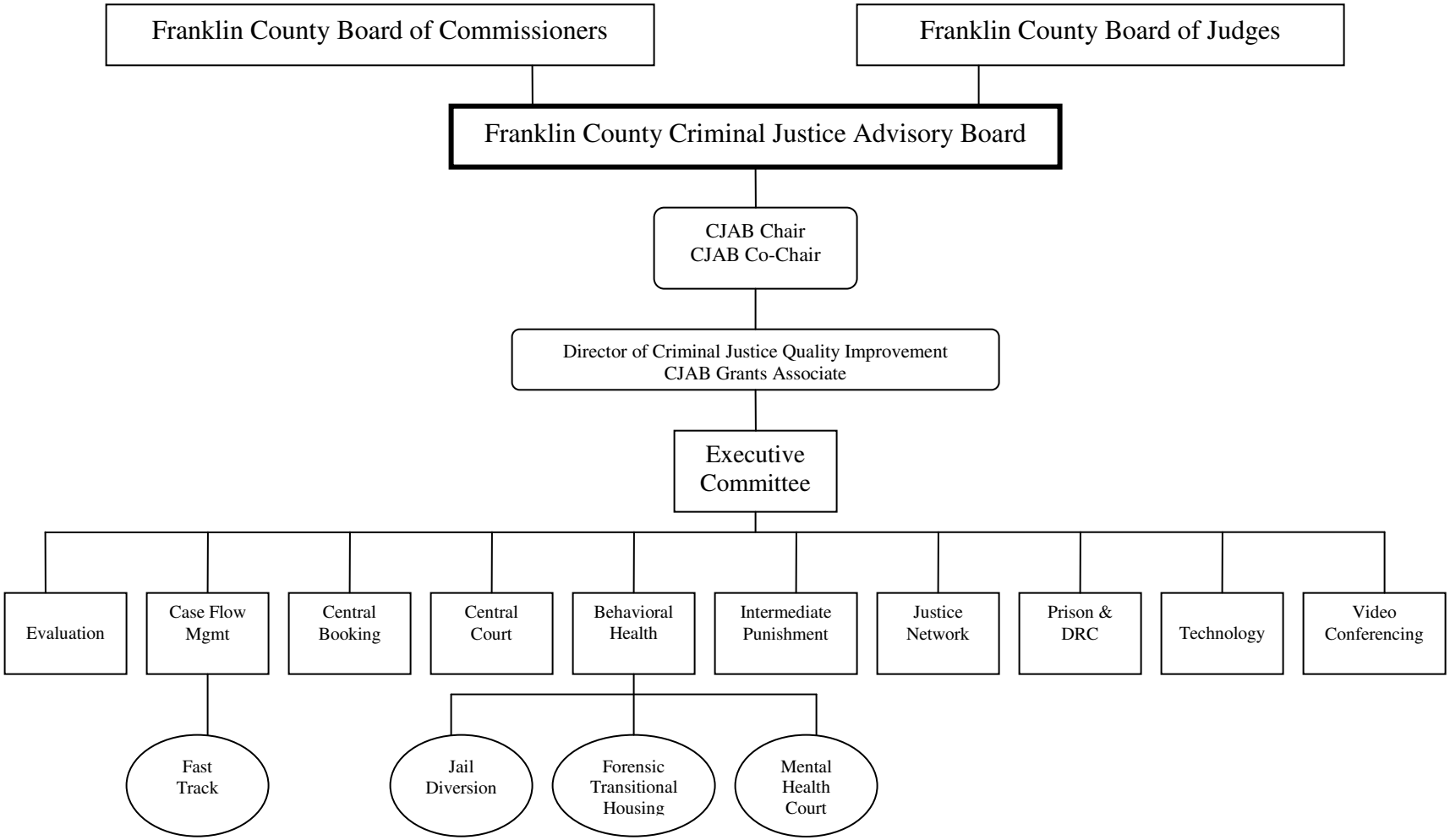Franklin County Criminal Justice Advisory Board Organization